



Residential Testing Chain of Custody

Laboratory Use Only

Customer Name: _____
 Address: _____
 City: _____ State: _____ Zip: _____

Email: _____
 Phone Number: _____
 Name of Sample Collector: _____

911 Designated Sample Address: _____

Write this address on the bottles City: _____ State: _____ Zip: _____

Was the water chlorinated within the past two weeks? Y / N

Source: New Well _____ Tag Number (if known) _____
 Existing Well _____ Spring _____ Surface Water _____ Public _____ Other _____

Sample Location

Use this Line if Testing Bacteria Only: _____ Date: _____ Time: _____ am/pm
 (Kitchen, bathroom, etc.)

First Draw Lead Sample: _____ Date: _____ Time: _____ am/pm
 (Kitchen, bathroom, etc.)

All other Samples (Flush) _____ Date: _____ Time: _____ am/pm
 (Kitchen, bathroom, etc.)

All Total Coliform/E.coli samples (individually or in a kit) will have an additional \$50 fee if delivered to the lab on a Friday. Some analysis may not be accepted on holiday weeks. Please call the lab for holiday sample instructions.

Bacteria Total Coliform/E. coli \$25	Radiological Gross Alpha* \$60 Uranium \$50 Radium 226/228* \$225 Radon (Air or Water) \$100	FHA/VA Kit \$85 Total Coliform / E. coli, Nitrate, Nitrite, First Draw Lead	Kit C \$200 Arsenic, Chloride, Copper, Iron, Lead, Manganese, Sodium, Nitrate, Nitrite, Hardness, Uranium, Fluoride
VT Homeowner Package \$245 Total Coliform/E. coli, Kit C, Gross Alpha*	Organics VOC (EPA 524) \$130 Diesel Range Organics \$90 PCBs \$125 Pesticides \$250 Herbicides \$175	Table A11-5 & A11-7 \$185 Total Coliform / E. coli, Nitrate, Nitrite, Arsenic, Chloride, Iron, Manganese, Sodium, Odor, pH, Uranium	Water Conditioning Package \$150 Alkalinity, pH, Chloride, Sulfate, Calcium, Barium, Magnesium, Sodium, Potassium, Hardness, Uranium
Comprehensive Package \$300 Total Coliform / E. coli, pH, Total Hardness, Chloride, Fluoride, Nitrate, Nitrite, Sulfate, Arsenic, Iron, Manganese, Cadmium, Chromium, Barium, Lead (First Draw), Copper, Sodium, Uranium, Gross Alpha*	Common Health Risk \$185 Total Coliform / E. coli Nitrate, Nitrite, Fluoride, Arsenic, First Draw Lead, Uranium, Gross Alpha*	Common Aesthetics \$85 pH, Chloride, Hardness, Calcium, Magnesium, Sodium, Iron, Manganese	

Table 11-5 & 11-6 New Well and Hardness \$235
 Total Coliform / E. coli, Fluoride, Nitrate, Nitrite, Arsenic, Chloride, Iron, Manganese, Sodium, Lead(First Draw), pH, Uranium, Gross Alpha*, Total Hardness

Other: _____

*Indicates parameter will be sub-contracted to an outside certified laboratory

Relinquished By: _____ Date/Time: _____
 Received By: _____ Date/Time: _____
 Temp Check °C: _____ Delivered on Ice Y N Delivered by: _____
 Amt. Paid: _____ Cash _____ Check # _____ Credit Card _____

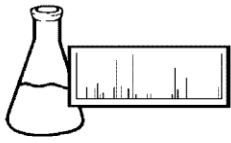

≡ **ENDYNE, INC.**

Laboratory Services

160 James Brown Drive
Williston, Vermont 05495
Ph 802-879-4333
www.endynelabs.com

SAMPLING INSTRUCTIONS FOR TOTAL COLIFORM

Label Bottles with Sampling Site Address

Deliver to the Lab Monday-Thursday within 24hrs of sampling

- 1) **Remove** the aerator (if present) on the faucet before sampling. It is a common source of contamination.
- 2) **Sterilize** the surface area around the faucet and inside the spigot. This may be done **with an alcohol solution**. Do not touch the inside of the bottle or cap with fingers or any object.
- 3) Before taking sample, **Run Cold Water** for 3-5 minutes. Avoid splashing
- 4) **Completely Remove** shrink-wrap seal (if present) from sample bottle before sampling. Indicate the address of the sampling location on the bottle label.
- 5) **Reduce** flow to a trickle before sampling to avoid splashing.
- 6) Without setting the cap down, carefully unscrew cap and **fill bottle to the 120ml line**. Replace the cap.

**** Must fill bottle to the 120ml Fill Line ****

**** Do not Overfill bottle, Must have 1 inch Headspace****

****Chill samples in a cooler with ice while in transit from sampling location to Laboratory. Do not freeze.**

- 7) If samples must be kept overnight, refrigerate and then deliver samples in a cooler with ice. Do not freeze. **Water Test Samples to be dropped off at N.A. Manosh Inc Tues, Wed, Thur, prior to 9:30 am Must be refrigerated.**

Samples must be received at the Laboratory within 24 hours of collection.

****Samples received on Friday will have an additional \$50 weekend fee**

Samples received on a holiday will have an additional \$100 fee

Samples may be Rejected if it is filled past the 120ml line and has less than 1 inch of headspace (air in the bottle), it has been more than 24hrs since sampling, sample bottle is cracked or leaking, or sample is frozen.

A surcharge is applied if a report is required within 48 hours of sample delivery.